

Questo libro non è in vendita ma è riservato alle Biblioteche e agli studiosi ed è stato stampato nel 2024
a cura del

© **Centro di Ricerca e di Sperimentazione Musicale**

ente morale di promozione culturale non a fini di lucro fondato nel MCMLXXXI
via della Sapienza, 38 - 80138 NAPOLI; sede sociale in via Cardinal Prisco, 88 - 80042 BOSCOTRECASE
e-mail: dalsigre@libero.it - sito web: www.crsm.altervista.org

ISBN - 979-12-98-5047-0-7

Sono state rispettate le disposizioni della legge n. 106 del 15/4/2004 e del D.P.R. n. 252 del 3/5/2006.

VINCENZO ORGITANO

TRE SONATE

Per Cembalo Piano Forte Con Violino Obligato

Fatte Per

S. A. R. La Principessa Maria Teresa Borbone

Opera LIII

1789

a cura di

Maria Angela Coppola

Centro di Ricerca e di Sperimentazione Musicale

FONTE

Manoscritto autografo del sec. XVIII
SLUB - Biblioteca universitaria di Dresda.

NOTE

Questa pubblicazione è fedele al manoscritto di origine, le aggiunte della curatrice sono segnate tra parentesi o con linea tratteggiata.

SONATA I

Per Piano Forte Con Violino Obligato

a cura di
Maria Angela Coppola

Vincenzo Orgitano
? , 1735 - Napoli, 1807

Andante con gusto

V.no

7

9

for.

11

14

16

18

20

22

24

26

28

30

32

34

for.

35

37

39

41

43

45

47

49

50

52

54

56

58

60

62

64

66

68

69

69

71

71

72

72

73

73

75 Andantino

90

(allarg.) (a tempo)

94

(a tempo)

97

(a tempo)

101

(a tempo)

104

107 *Allegro*

113

119

125

130

136

141

p

148

156

162

169

177

184

191

198

204

(p)

210

215

(cresc)

(cresc)

220

Andantino

(mp)

(allarg.)

224

(a tempo)

228

228

232

232

f

f

236

236

p

p

SONATA II

Vincenzo Orgitano
?, 1735 - Napoli, 1807*a cura di*
Maria Angela Coppola

The score is divided into three systems of music:

Measure numbers 6 and 11 are indicated at the beginning of the second and third systems, respectively.

15

fp *p*

20

24

27

29

32

35

39

42

42

45

(poco allarg.) *(a tempo)*

45

(poco allarg.) *(a tempo)*

48

48

51

51

54

57

61

64

69

73

(tratt.) *(a tempo)*

77

80

83

86

89

92

95

(poco allarg.)

98

(a tempo)

103

108

112

117

121

124

128

131

sfor

(sfor)

134

137

140

142

145

151

Andantino grazioso

172

174

178

181

185

189

193

197

203

208

211

Allegro

sfor *(sfor)*

218

224

224

231

231

236

236

243

243

250

sfor

257

264

sfor

272

279

279

284

284

Andantino

291

291

295

295

299

299

302

302

f

306

306

pp

310

310

pp

SONATA III

Vincenzo Orgitano

?, 1735 - Napoli, 1807

a cura di
Maria Angela Coppola

Andantino

V.no

pia

P.forte

3

5

7

9

11

13

15

17

19

21

23

25

27

29

31

32

33

35

36

37

38

40

42

43

45

46

48

50

51

Andantino

54

56

58

60

61

63

64

66

68

70

73

75

77

79

81

84

88

89

91

92

VARIAZIONI

Andante

94

100

107

1

112

117

117

123

2

123

128

128

133

133

137

142

146

149

152

152

155

155

158

158

161

161

164

167

170

174

178

178

182

182

186

186

190 6

190

195

195

200

200

206

206

209

209

212

214

216

219

222 8

227

233

238 *Andantino*

240

242

244

246

VIOLINO

SONATA I

Per Piano Forte Con Violino Obligato

a cura di
Maria Angela Coppola

Vincenzo Orgitano
? 1735 - Napoli, 1807

Andante con gusto

3

7

for.

11

14

19

p

23

28

33

for.

36

39

42

45

50

53

58

p

62

65

70

f

Andantino

75

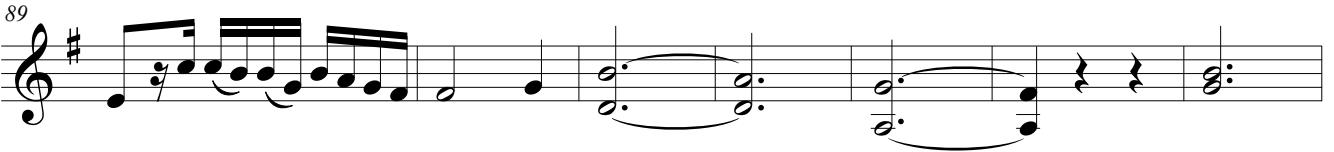

Allegro

107

162

172

183

192

200

207

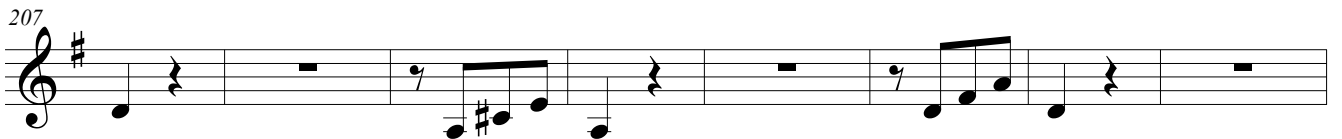

215

222

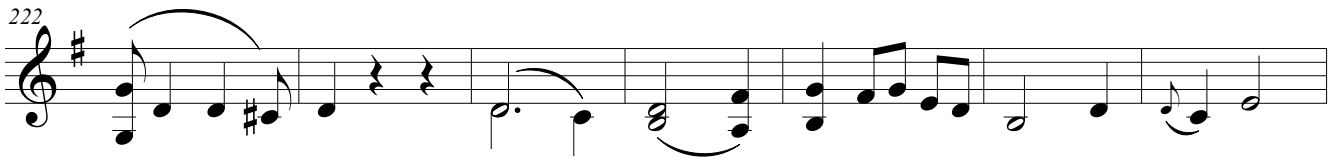

229

235

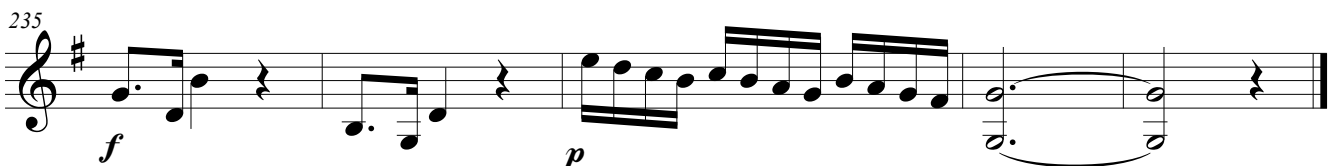

SONATA II

Vincenzo Orgitano
 ? , 1735 - Napoli, 1807

a cura di
 Maria Angela Coppola

Andantino

2

8

15

fp *p*

22

30

39

(poco allarg.) (a tempo)

48

55

62

2

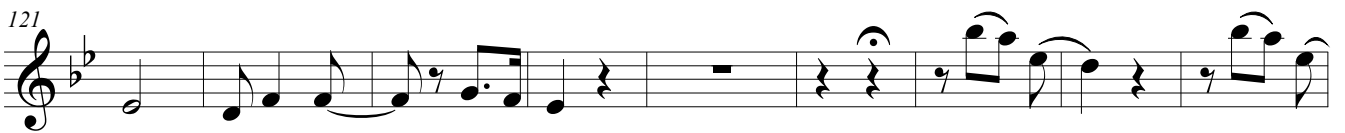
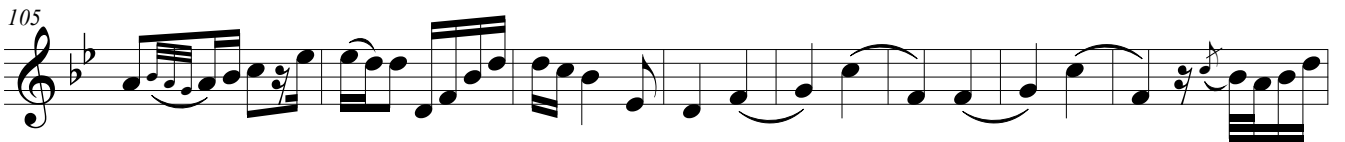
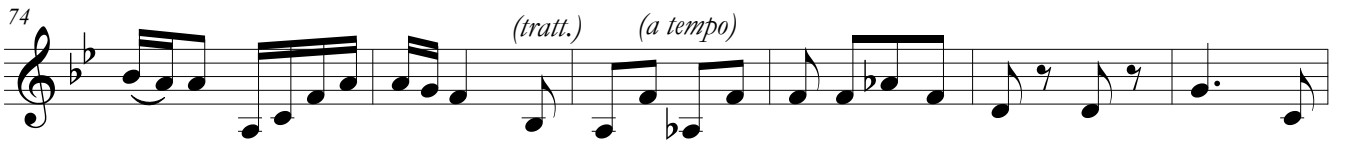

Andantino grazioso

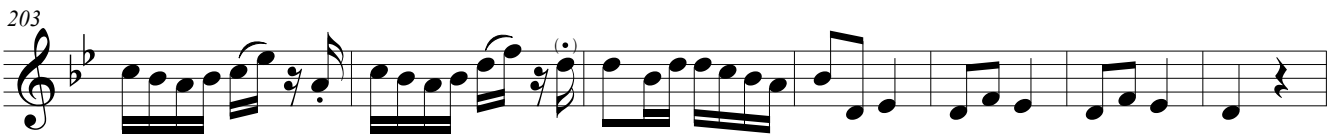
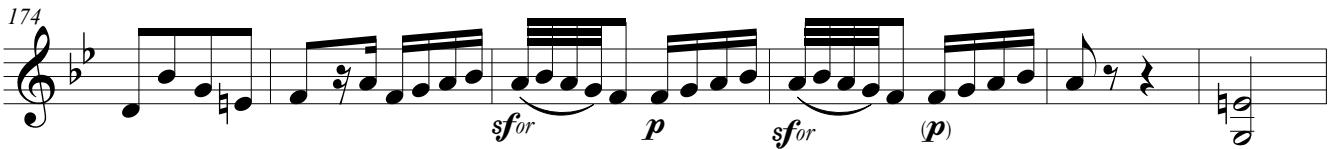
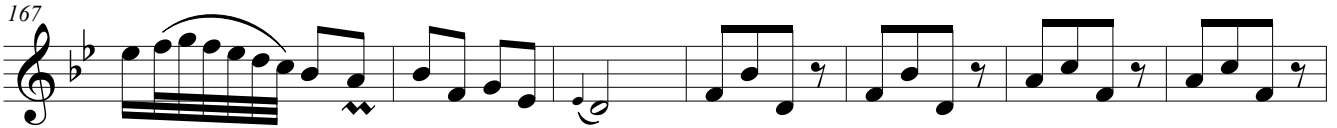
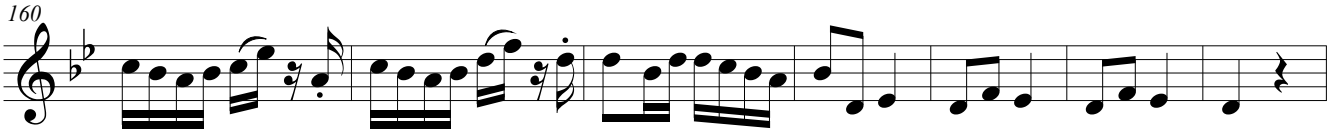

228 

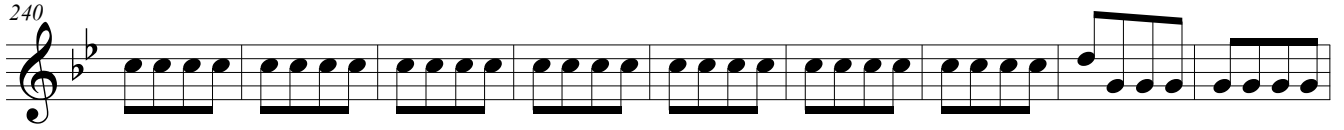
240 

249 

259 

268 

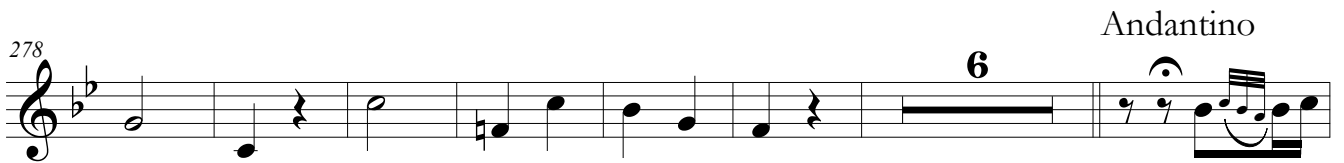
278 

Andantino

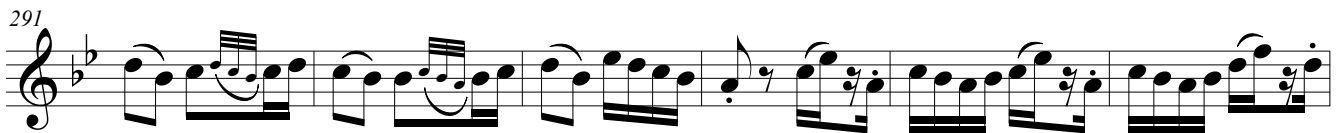
291 

297 

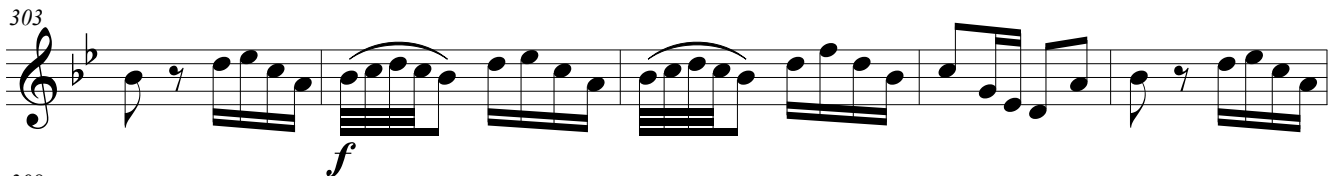
303 

308 

pp

SONATA III

Vincenzo Orgitano
?, 1735 - Napoli, 1807

a cura di
Maria Angela Coppola

Andantino

pia

3

7

11

14

18

22

27

31

34

p

f

p

p

37

41

43

50

55

59

63

66

70

73

79

84

88

91

f

VARIAZIONI

94 Andante

104 1

112

122 2

131

140 3

149

158 4

166

174 5

186 6

195

204 7

214 8

223

232

(attacca)

238 Andantino
(pia)

240

243

246
